

RoHS Compliant

Halogen Free

customer drawing

规格说明:

电气特性:

- 1. 额定电流: 3-5A
- 2. 额定电压: 30V DC
- 3. 接触阻抗: 最大阻抗30M
- 4. 耐电压: 500V AC
- 5. 绝缘阻抗: 最小: 1000M

物理性能:

- 1. 插拔力: 插力最大力3.57KG, 拉力最后小为1.02KG

原材料:

- 1. 塑胶: 材料为: PBT防火
- 2. 端子: 材料为: C7025
- 3. 外壳: 材料为: 铁SPCC

电镀:

- 1. 端子:  
端子四周镀50U" (MIN) 锡, 镀金区域镀200-300U" 镀金2~3U"
- 2. 外壳: Shell:  
铁壳四周镀80U" (MIN) 镍

料号编码: Nickel Plating

XXX - XX XX XX X X XXXX

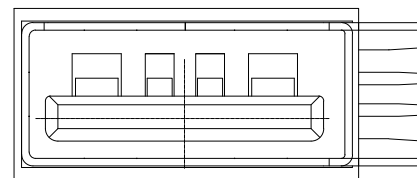
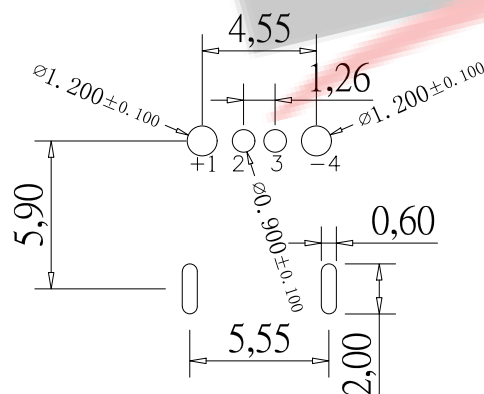
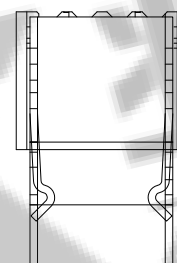
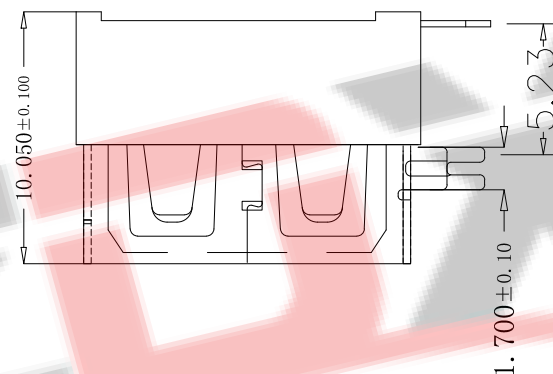
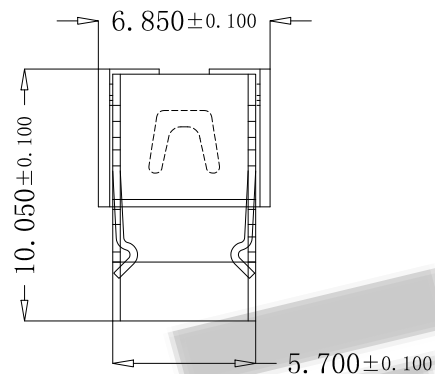
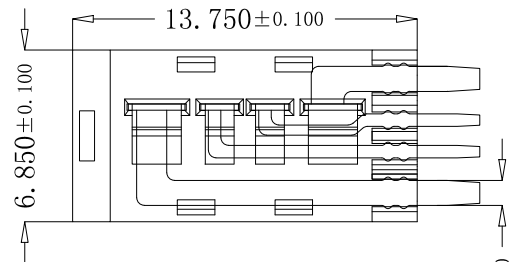
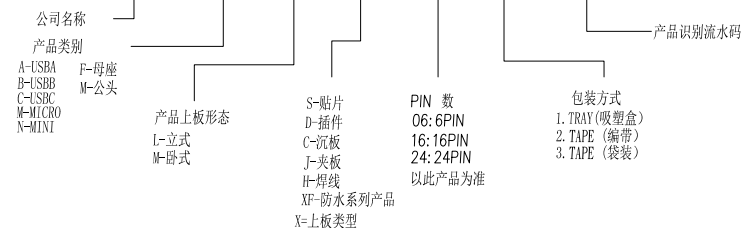

**ZDX** 深圳市兆达鑫科技有限公司  
Shenzhen zhaodaxin Technology Co., Ltd

TITLE: 侧插10.0半包直边(端子加宽)大电流		PART NO.: <b>ZDX-BFMD04US023</b>		
工程图		TEL: 0755-29888153		
THIRD ANGLE PROJECTION		WEB: <a href="http://www.szzdjmkj.com/">http://www.szzdjmkj.com/</a>		
	UNIT: mm	SCALE: 1:1	SIZE: A4	SHEET: 1/2